RUSS PAPALIA

AMERICA, I LOVE YOU

MARCH

Arranged by PAUL YODER

Conductor

Lyric by EDGAR LESLIE

Music by ARCHIE GOTTLER

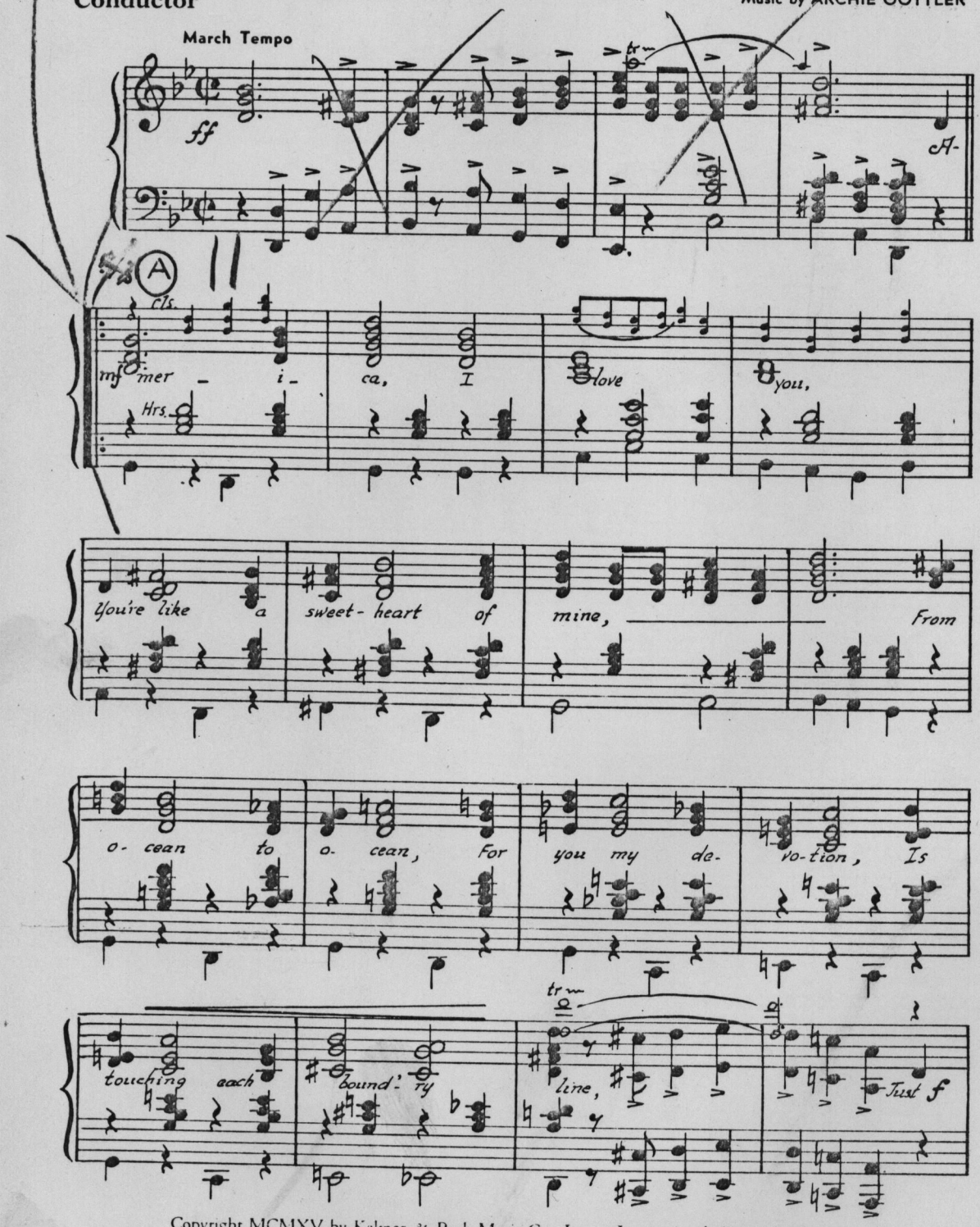

Copyright MCMXV by Kalmar & Puck Music Co., Inc. — International Copyright Secured
Copyright Assigned 1931 to Mills Music, Inc., 1619 Broadway, New York, N. Y.
Printed in U. S. A. — Arrangement copyright 1940 by Mills Music, Inc., 1619 Broadway, New York, N. Y.

RUSS PAPALIA

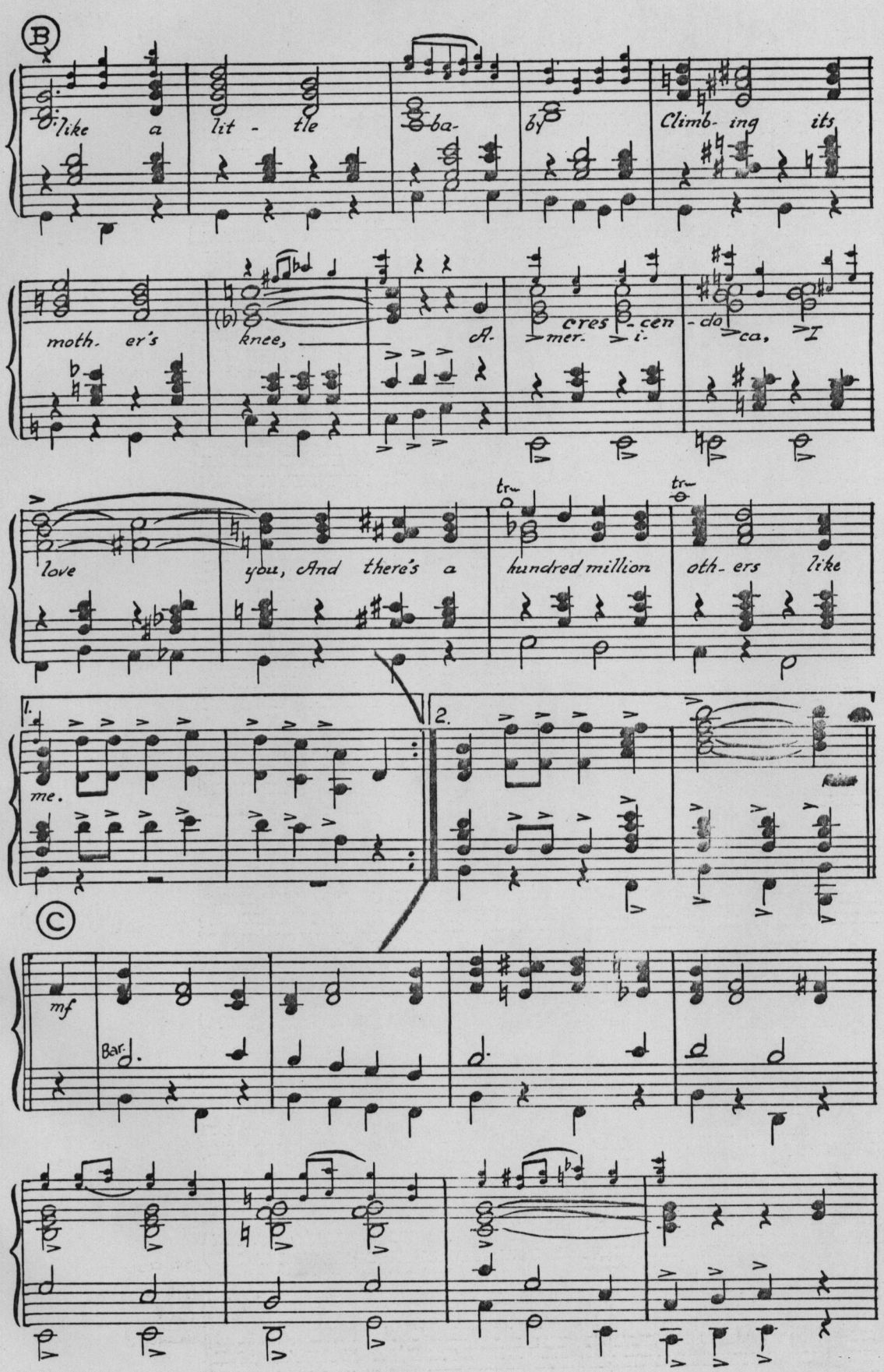

RUSS PAPALIA

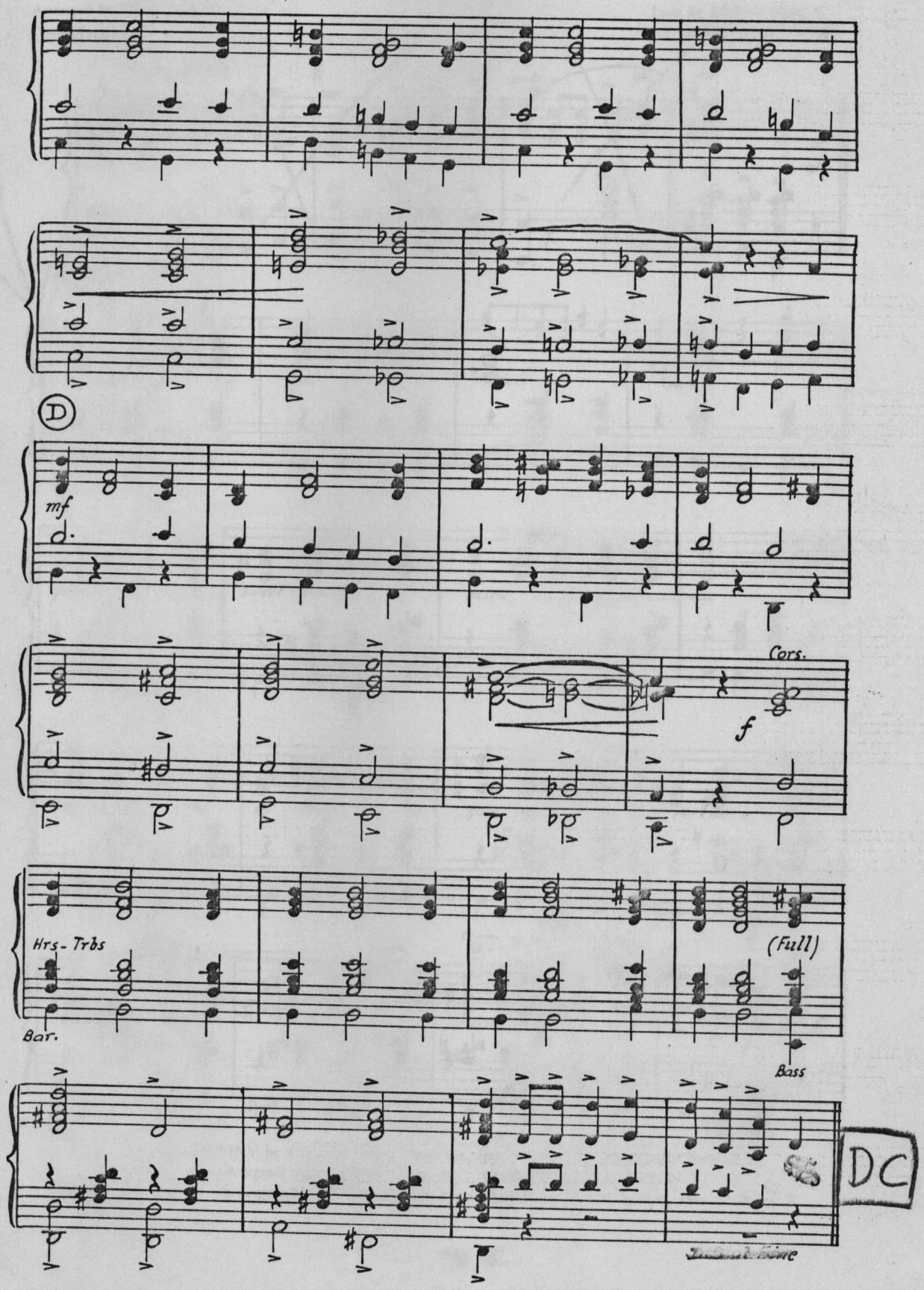

AMERICA, I LOVE YOU

Arr. by PAUL YODER
1st E♭ Alto Saxophone

MARCH

Lyric by EDGAR LESLIE
Music by ARCHIE GOTTLER

March Tempo

A- mer- i- ca I love you, You're like a sweetheart of mine, From o- cean to o- cean, For you my de- vo- tion, Is touching each bound'ry line, Just like a lit- tle ba- by climbing it's mother's knee, A- mer- i- ca I love you, And there's a hundred million others like me.

FINE

D. S. al Fine

Copyright MCMXV by Kalmar & Puck Music Co., Inc. — International Copyright Secured
Copyright Assigned 1931 to Mills Music, Inc., 1619 Broadway, New York, N. Y.
Printed in U. S. A. — Arrangement copyright 1940 by Mills Music, Inc., 1619 Broadway, New York, N. Y.

PC

AMERICA, I LOVE YOU

MARCH

Arr. by PAUL YODER
2nd E♭ Alto Saxophone

Lyric by EDGAR LESLIE
Music by ARCHIE GOTTLER

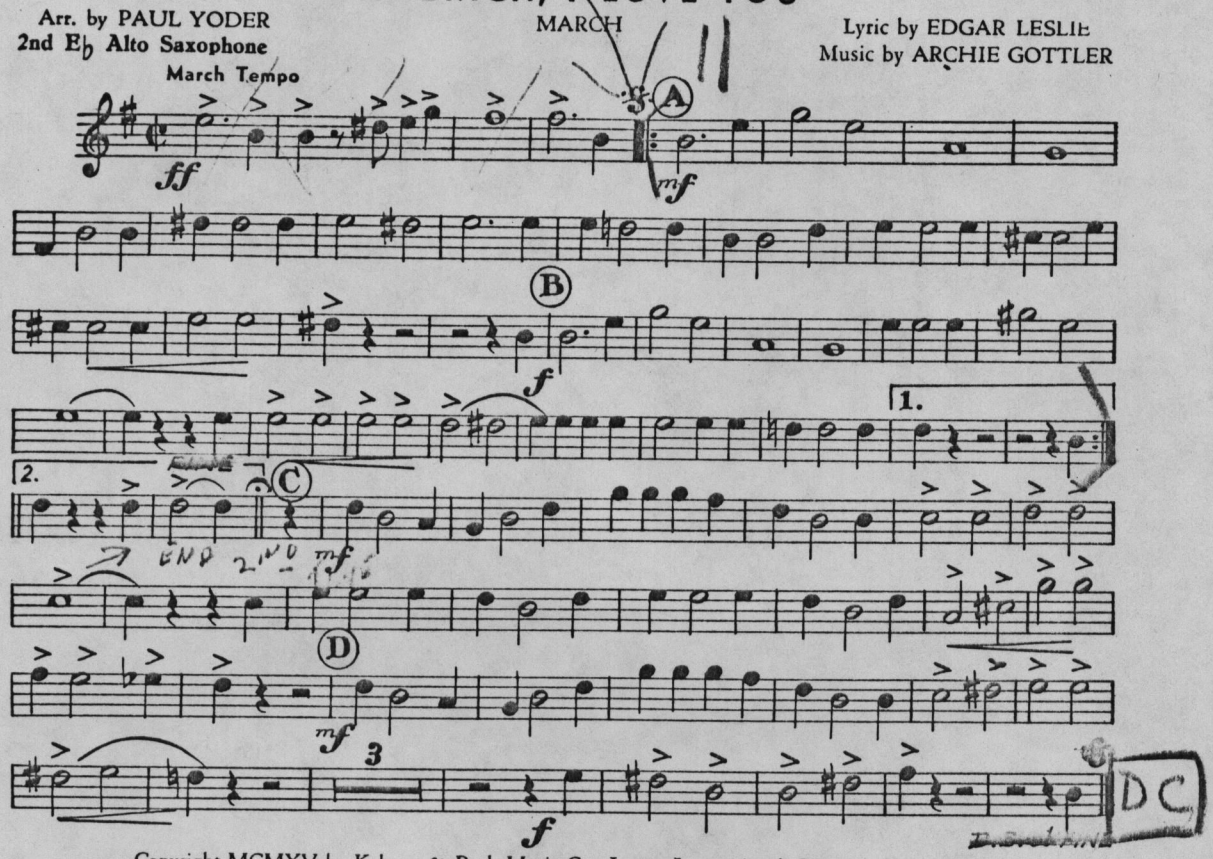

Copyright MCMXV by Kalmar & Puck Music Co., Inc. — International Copyright Secured
Copyright Assigned 1931 to Mills Music, Inc., 1619 Broadway, New York, N. Y.
Printed in U. S. A. — Arrangement copyright 1940 by Mills Music, Inc., 1619 Broadway, New York, N. Y.

AMERICA, I LOVE YOU

MARCH

Arr. by PAUL YODER
B♭ Tenor Saxophone

Lyric by EDGAR LESLIE
Music by ARCHIE GOTTLER

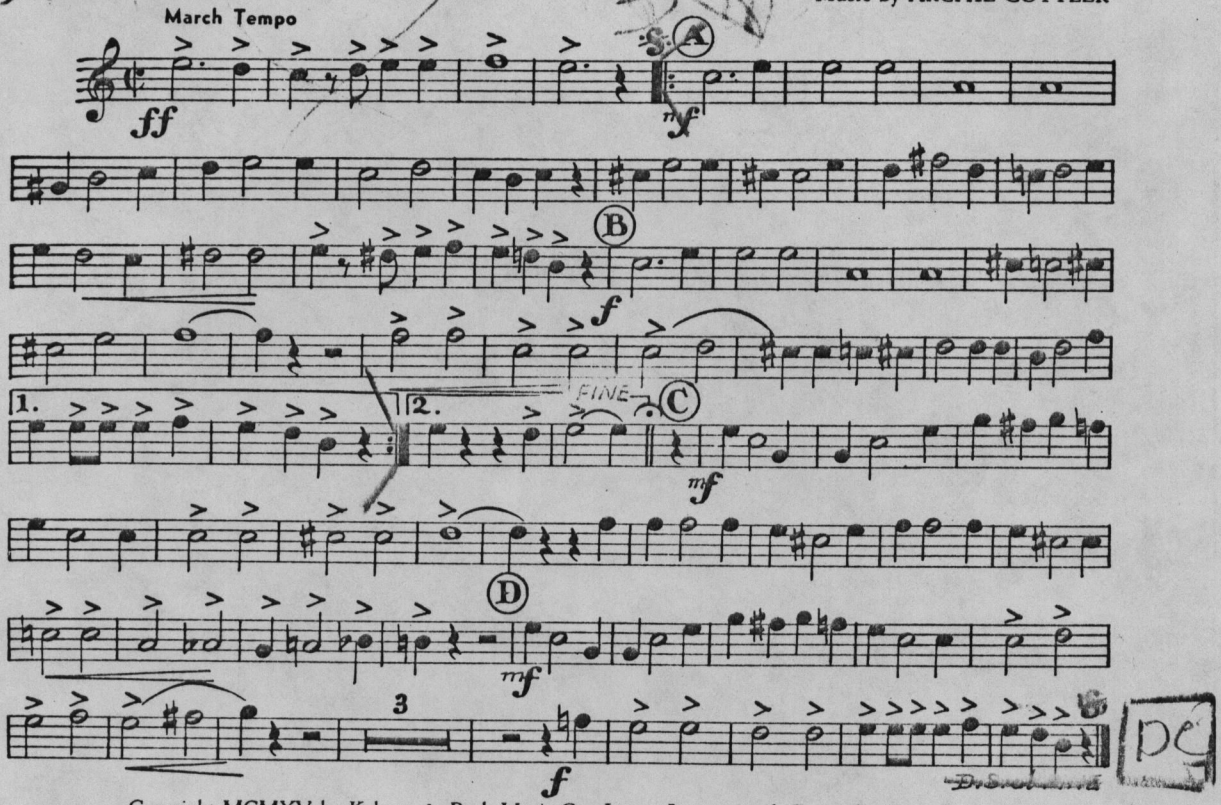

Copyright MCMXV by Kalmar & Puck Music Co., Inc. — International Copyright Secured
Copyright Assigned 1931 to Mills Music, Inc., 1619 Broadway, New York, N. Y.
Printed in U. S. A. — Arrangement copyright 1940 by Mills Music, Inc., 1619 Broadway, New York, N. Y.

4TH B♭TENOR

AMERICA, I LOVE YOU

MARCH

Arr. by PAUL YODER

~~Solo and 1st B♭ Cornet~~

Lyric by EDGAR LESLIE
Music by ARCHIE GOTTLER

March Tempo

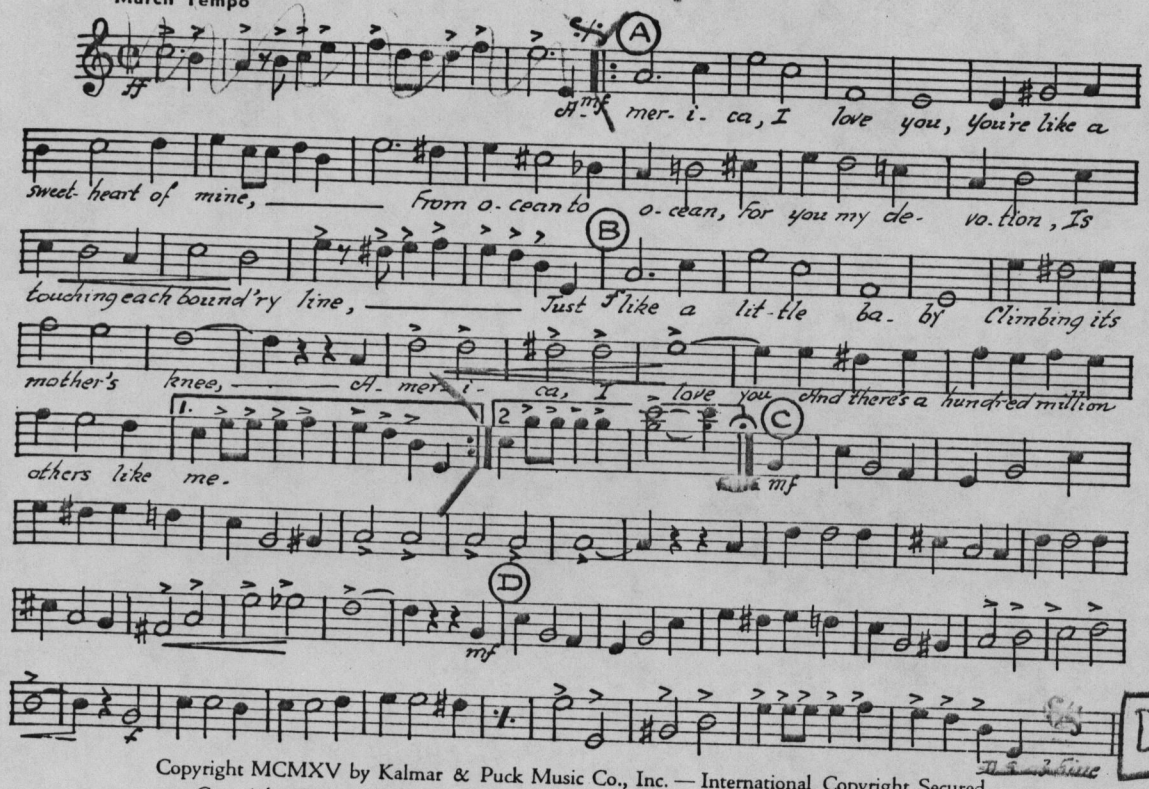

DC

Copyright MCMXV by Kalmar & Puck Music Co., Inc. — International Copyright Secured
Copyright Assigned 1931 to Mills Music, Inc., 1619 Broadway, New York, N. Y.
Printed in U. S. A. — Arrangement copyright 1940 by Mills Music, Inc., 1619 Broadway, New York, N. Y.

AMERICA, I LOVE YOU

Arr. by PAUL YODER

MARCH

Lyric by EDGAR LESLIE
Music by ARCHIE GOTTLER

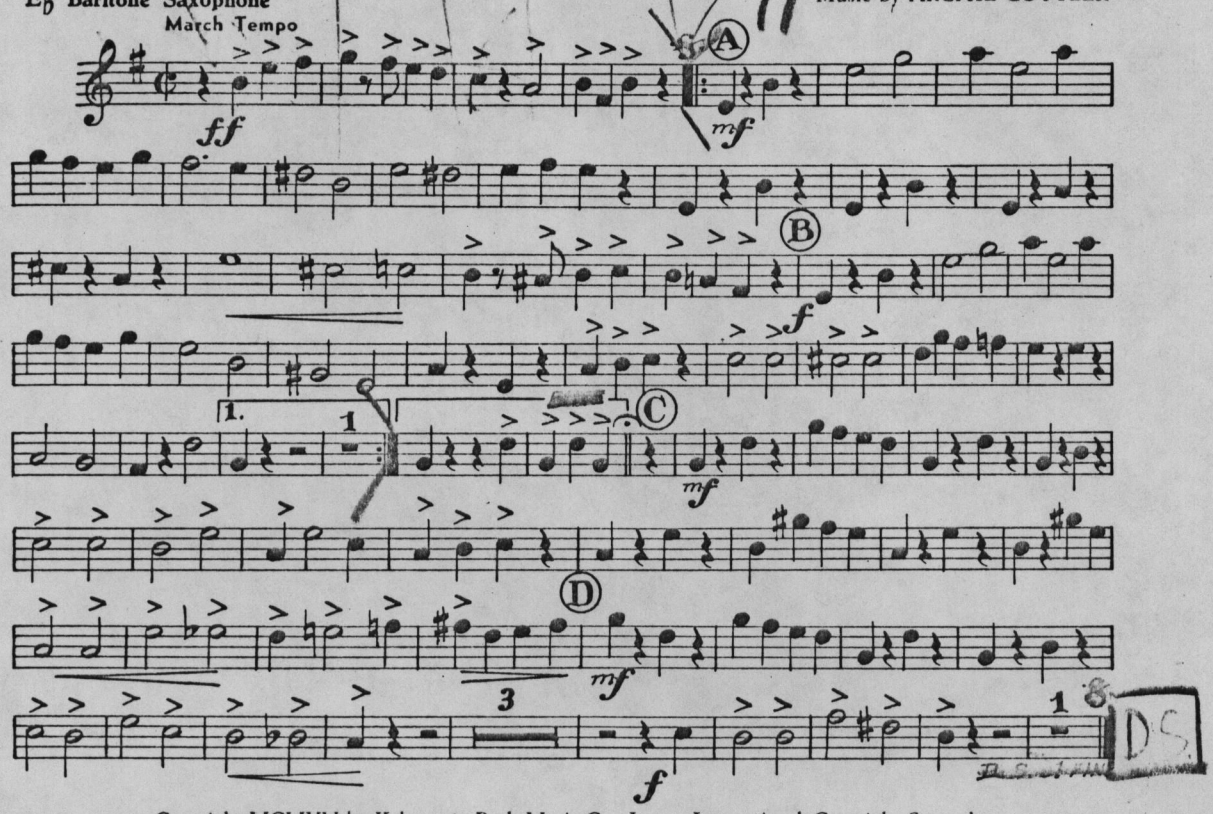

Copyright MCMXV by Kalmar & Puck Music Co., Inc. — International Copyright Secured
Copyright Assigned 1931 to Mills Music, Inc., 1619 Broadway, New York, N. Y.
Printed in U. S. A. — Arrangement copyright 1940 by Mills Music, Inc., 1619 Broadway, New York, N. Y.

Krew

LEADER

AMERICA, I LOVE YOU

MARCH

Arr. by PAUL YODER

Solo and 1st B♭ Cornet

Lyric by EDGAR LESLIE

Music by ARCHIE GOTTLER

March Tempo

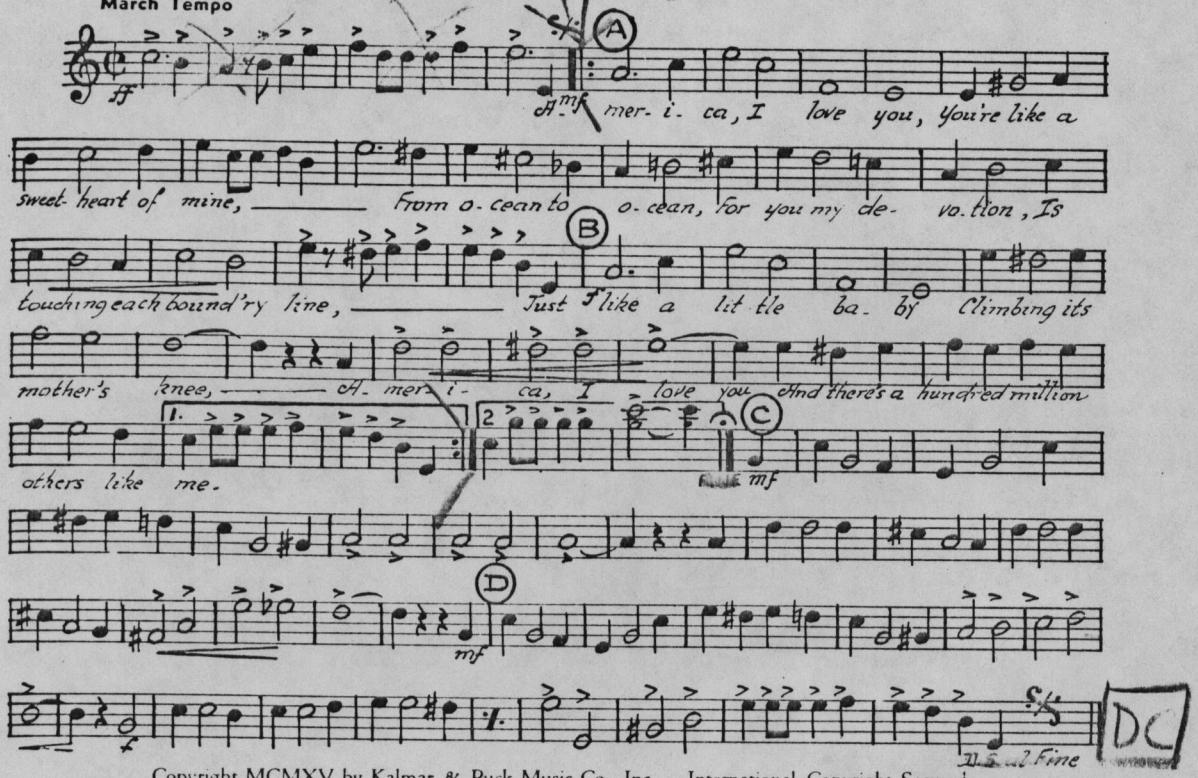
A- mer- i- ca, I love you, You're like a
sweet- heart of mine, From o- cean to o- cean, For you my de- vo- tion, Is
touching each bound'ry line, Just like a lit- tle ba- by Climbing its
mother's knee, A- mer- i- ca, I love you And there's a hundred million
others like me.

Copyright MCMXV by Kalmar & Puck Music Co., Inc. — International Copyright Secured
Copyright Assigned 1931 to Mills Music, Inc., 1619 Broadway, New York, N. Y.
Printed in U. S. A. — Arrangement copyright 1940 by Mills Music, Inc., 1619 Broadway, New York, N. Y.

AMERICA I LOVE YOU

MARCH

Arr. by PAUL YODER

Solo and 1st B♭ Cornet

March Tempo

Lyric by EDGAR LESLIE
Music by ARCHIE GOTTLER

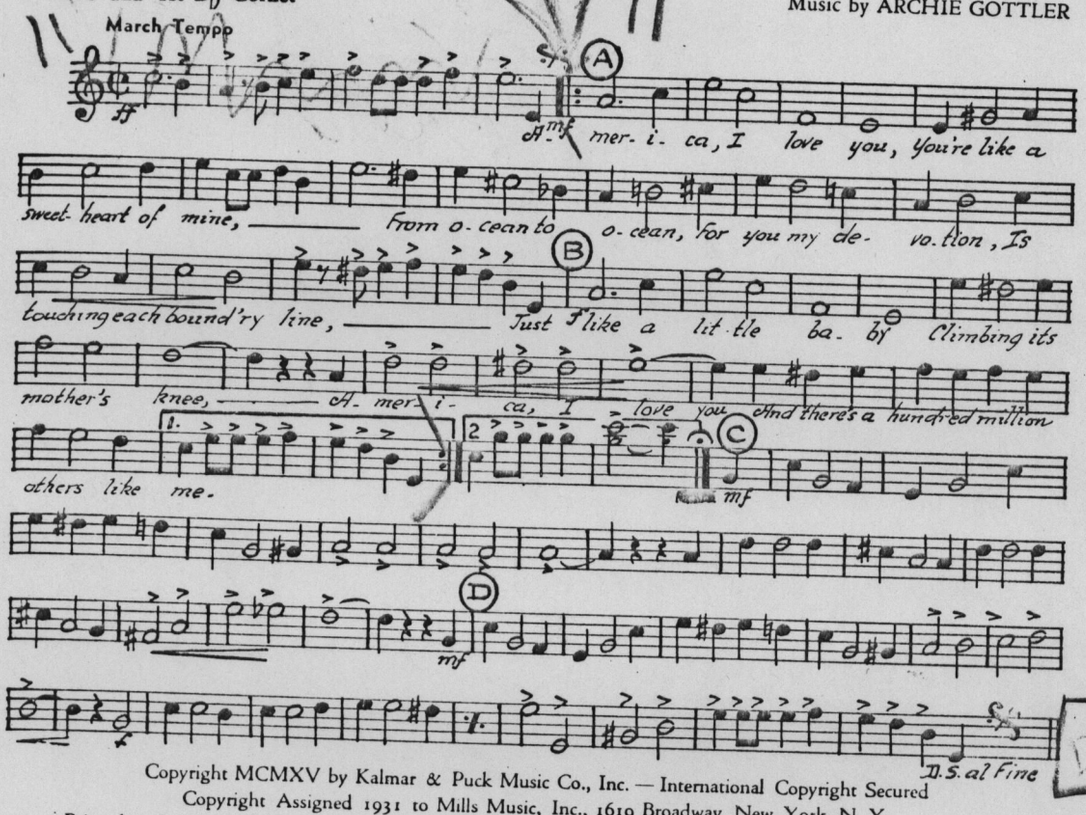

Copyright MCMXV by Kalmar & Puck Music Co., Inc. — International Copyright Secured
Copyright Assigned 1931 to Mills Music, Inc., 1619 Broadway, New York, N. Y.
Printed in U. S. A. — Arrangement copyright 1940 by Mills Music, Inc., 1619 Broadway, New York, N.

AMERICA, I LOVE YOU

Arr. by PAUL YODER
2nd B♭ Cornet

MARCH

Lyric by EDGAR LESLIE
Music by ARCHIE GOTTLER

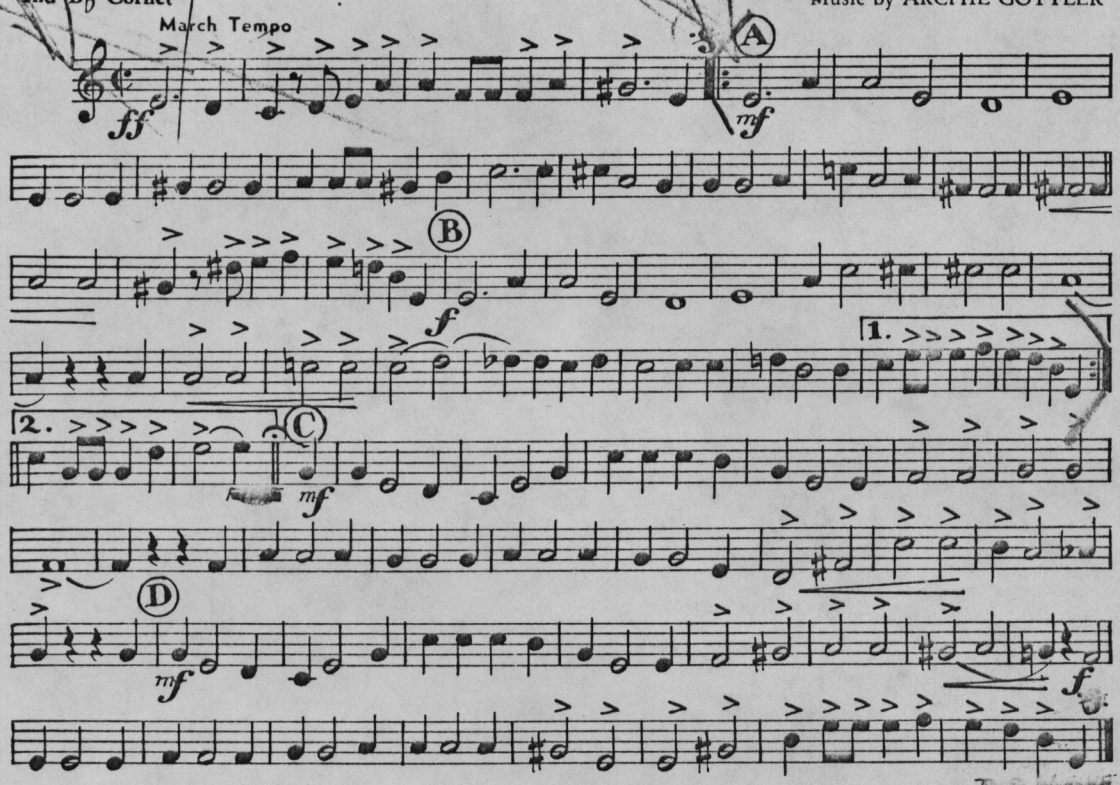

Copyright MCMXV by Kalmar & Puck Music Co., Inc. — International Copyright Secured
Copyright Assigned 1931 to Mills Music, Inc., 1619 Broadway, New York, N. Y.
Printed in U. S. A. — Arrangement copyright 1940 by Mills Music, Inc., 1619 Broadway, New York, N. Y.

AMERICA, I LOVE YOU

MARCH

Arr. by PAUL YODER
2nd B♭ Cornet

Lyric by EDGAR LESLIE
Music by ARCHIE GOTTLER

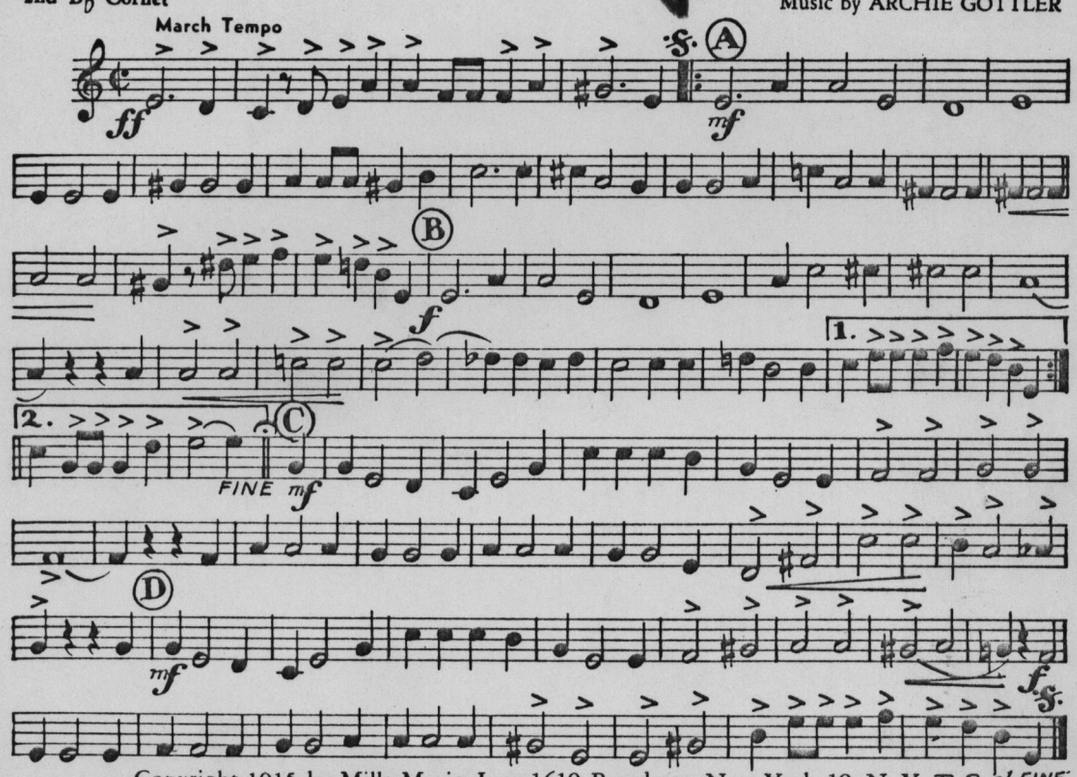

Copyright 1915 by Mills Music, Inc., 1619 Broadway, New York 19, N. Y.
Copyright renewed 1942 by Mills Music, Inc., 1619 Broadway, New York 19, N. Y.
This arrangement copyright 1940 by Mills Music, Inc., 1619 Broadway, New York 19, N. Y.
International Copyright Secured Made in U.S.A. All Rights Reserved

AMERICA, I LOVE YOU

MARCH

Arr. by PAUL YODER
3rd B♭ Cornet

Lyric by EDGAR LESLIE
Music by ARCHIE GOTTLER

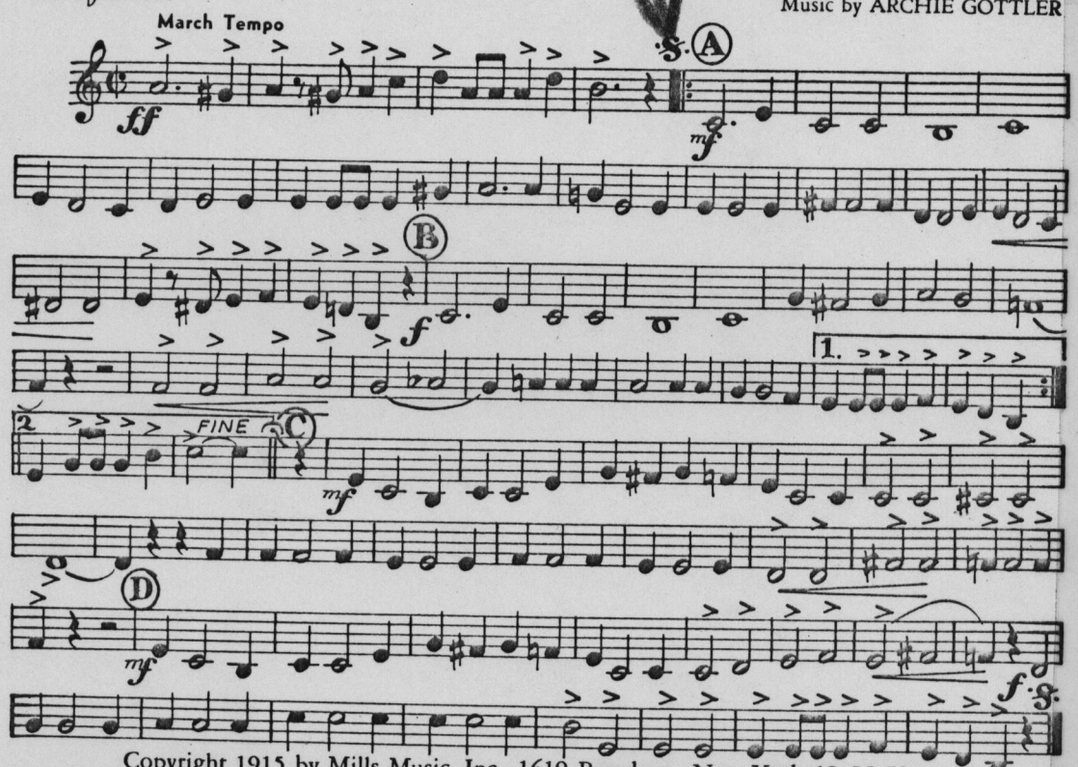

Copyright 1915 by Mills Music, Inc., 1619 Broadway, New York 19, N. Y.
Copyright renewed 1942 by Mills Music, Inc., 1619 Broadway, New York 19, N. Y.
This arrangement copyright 1940 by Mills Music, Inc., 1619 Broadway, New York 19, N. Y.
International Copyright Secured Made in U.S.A. All Rights Reserved

AMERICA, I LOVE YOU

MARCH

Arr. by PAUL YODER

Lyric by EDGAR LESLIE
Music by ARCHIE GOTTLER

1st Trombone 𝄢

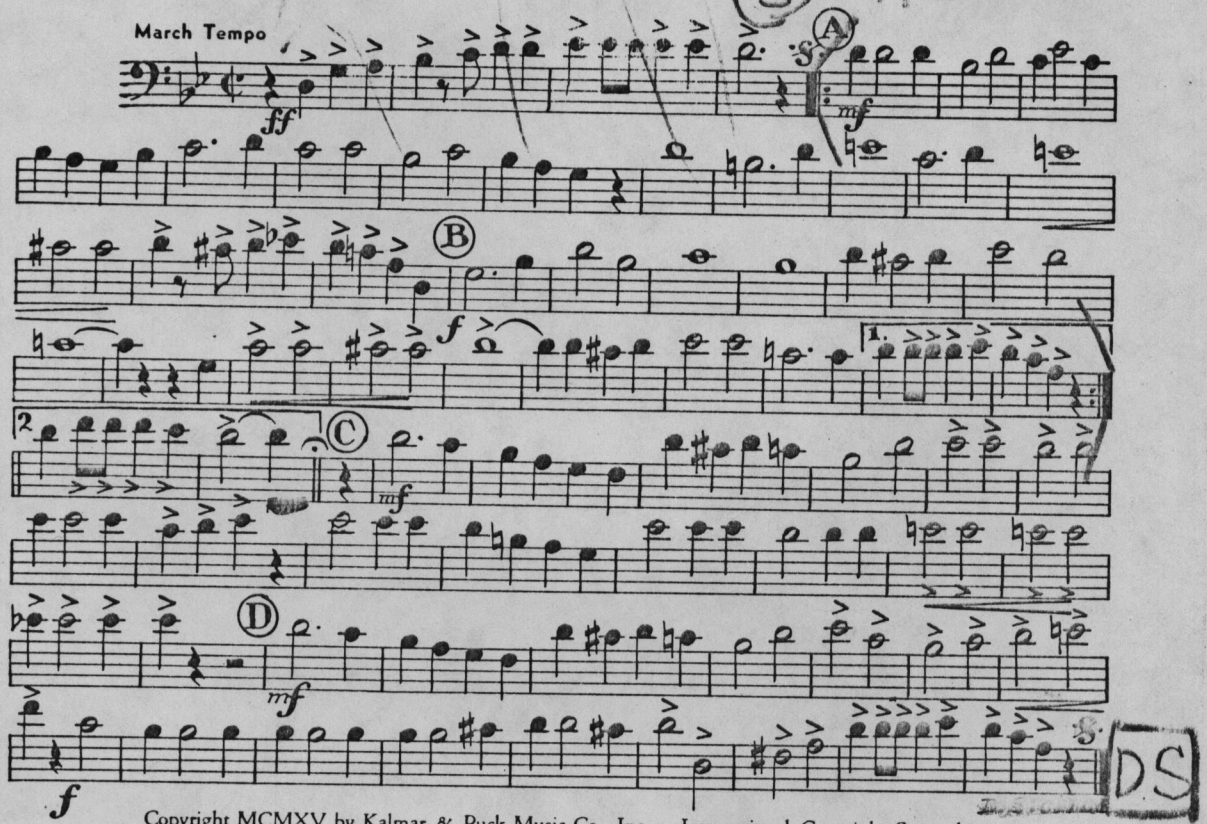

Copyright MCMXV by Kalmar & Puck Music Co., Inc. — International Copyright Secured
Copyright Assigned 1931 to Mills Music, Inc., 1619 Broadway, New York, N. Y.
Printed in U. S. A. — Arrangement copyright 1940 by Mills Music, Inc., 1619 Broadway, New York, N. Y.

Arr. by PAUL YODER
Baritone

AMERICA, I LOVE YOU

MARCH

Lyric by EDGAR LESLIE
Music by ARCHIE GOTTLER

March Tempo

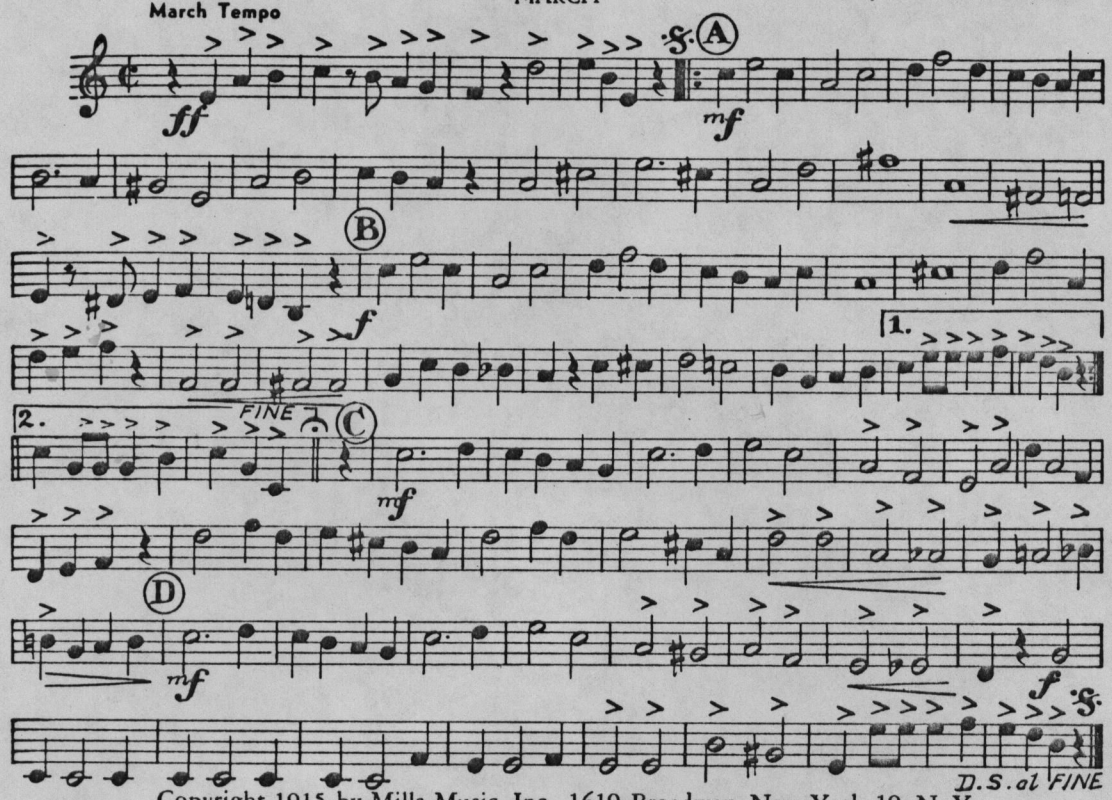

Copyright 1915 by Mills Music, Inc., 1619 Broadway, New York 19, N. Y.

This arrangement copyright 1940 by Mills Music, Inc., 1619 Broadway, New York 19, N. Y.
International Copyright Secured Made in U.S.A. All Rights Reserved

Arr. by PAUL YODER
3rd Trombone

AMERICA, I LOVE YOU

MARCH

Lyric by EDGAR LESLIE
Music by ARCHIE GOTTLER

March Tempo

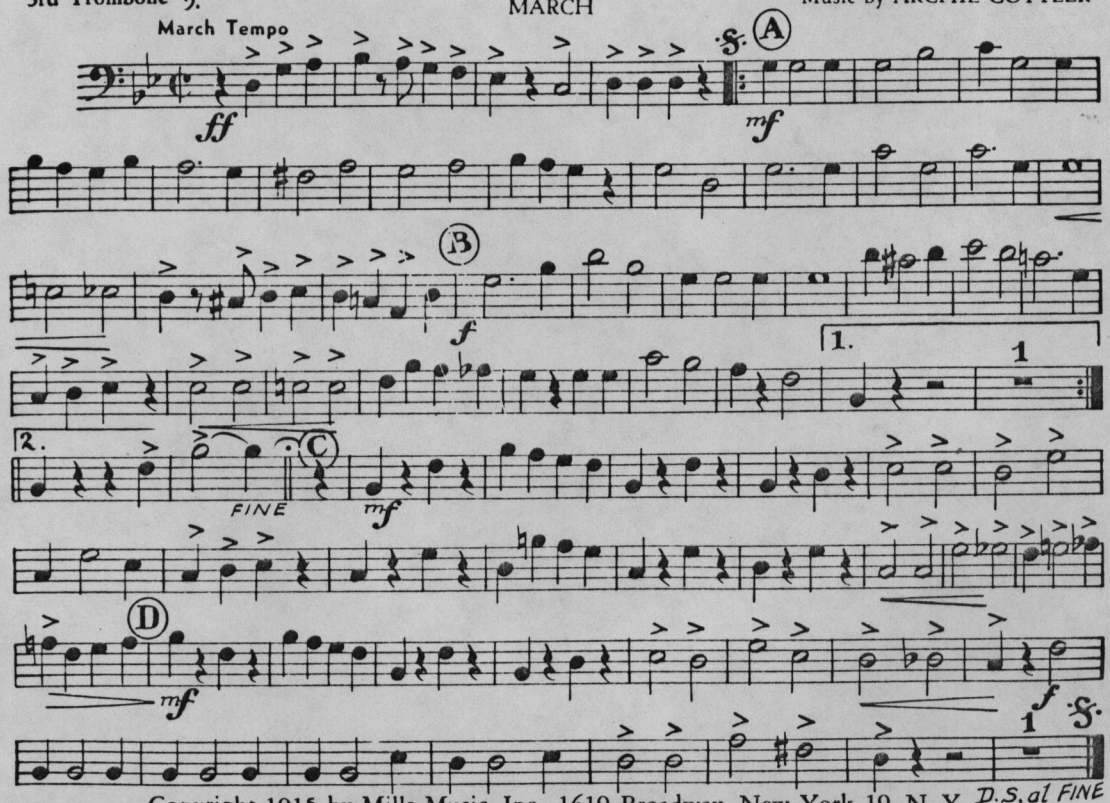

Copyright 1915 by Mills Music, Inc., 1619 Broadway, New York 19, N. Y.
Copyright renewed 1942 by Mills Music, Inc., 1619 Broadway, New York 19, N. Y.
This arrangement copyright 1940 by Mills Music, Inc., 1619 Broadway, New York 19, N. Y.
International Copyright Secured Made in U.S.A. All Rights Reserved

AMERICA, I LOVE YOU

MARCH

Arr. by PAUL YODER

Drums

Lyric by EDGAR LESLIE
Music by ARCHIE GOTTLER

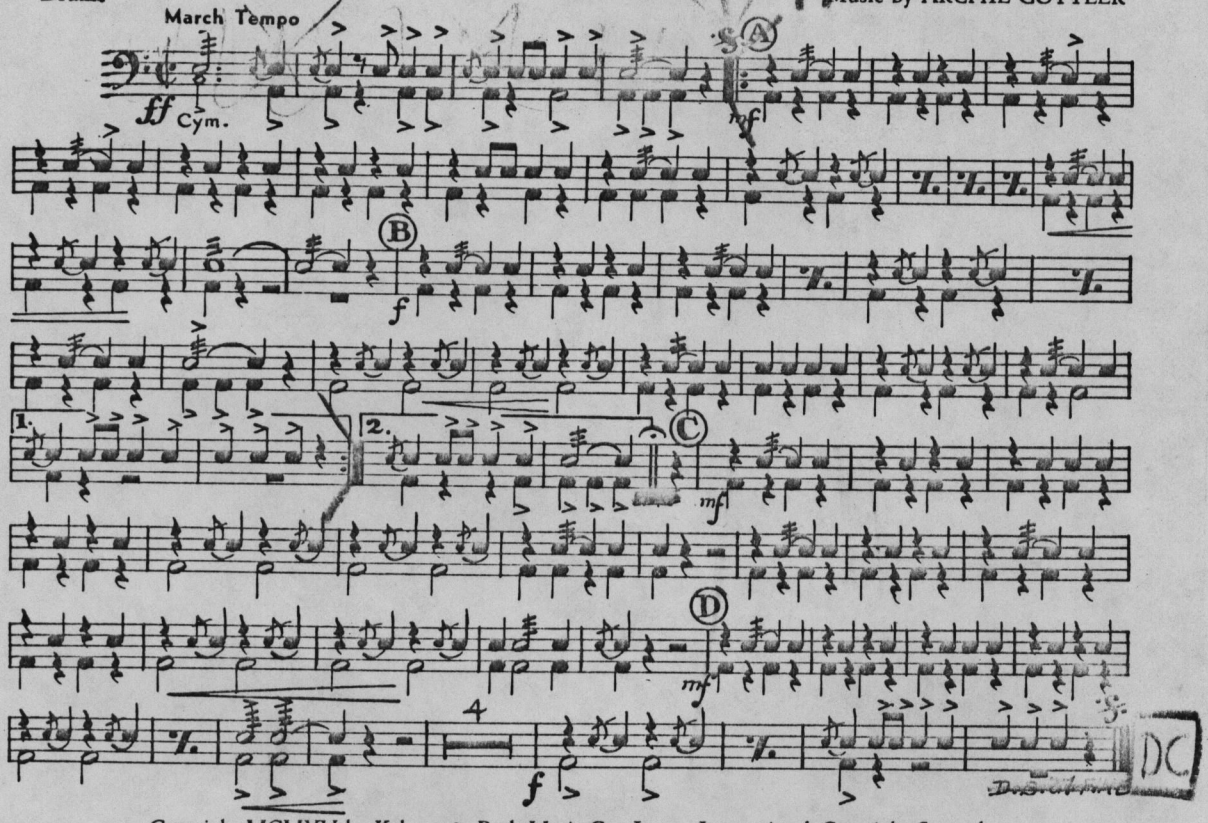

Copyright MCMXV by Kalmar & Puck Music Co., Inc. — International Copyright Secured
Copyright Assigned 1931 to Mills Music, Inc., 1619 Broadway, New York, N. Y.
Printed in U. S. A. — Arrangement copyright 1940 by Mills Music, Inc., 1619 Broadway, New York, N. Y.

AMERICA, I LOVE YOU

MARCH

Arr. by PAUL YODER

Lyric by EDGAR LESLIE
Music by ARCHIE GOTTLER

Basses

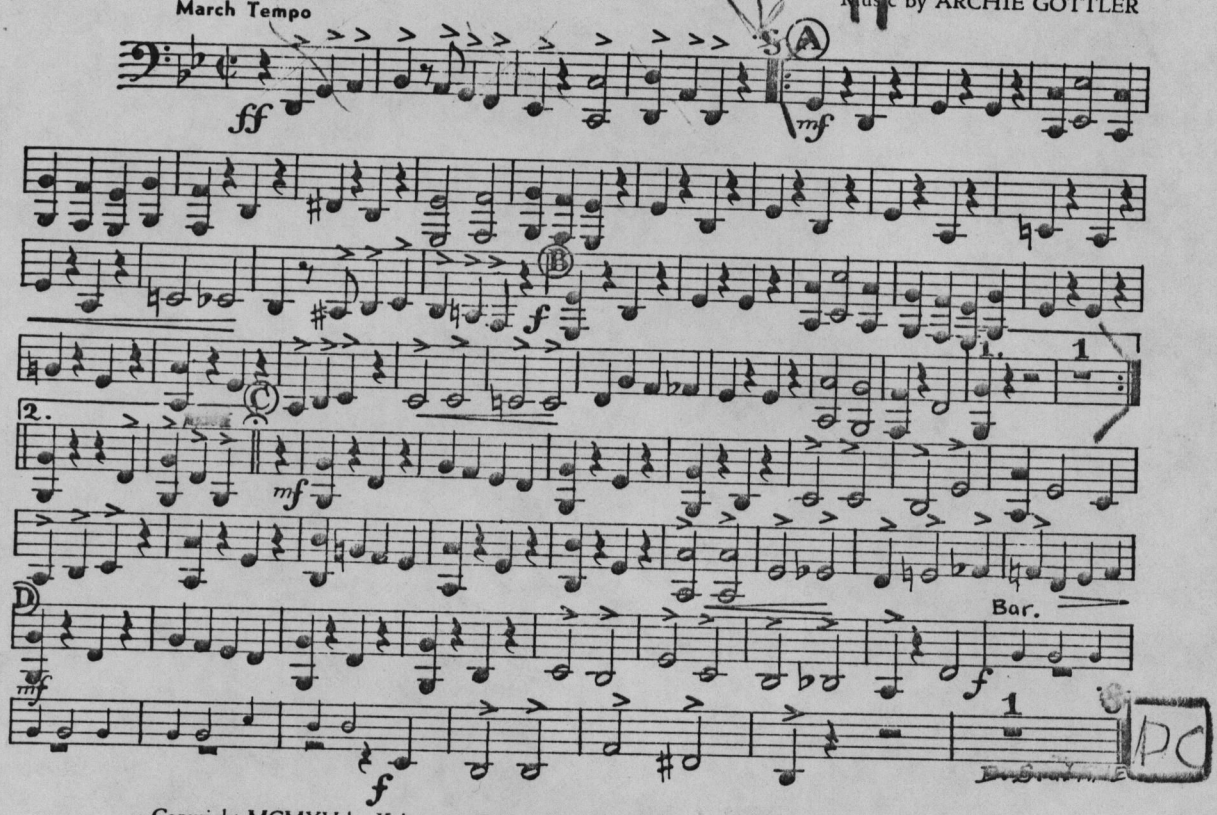

Copyright MCMXV by Kalmar & Puck Music Co., Inc. — International Copyright Secured
Copyright Assigned 1931 to Mills Music, Inc., 1619 Broadway, New York, N. Y.
Printed in U. S. A. — Arrangement copyright 1940 by Mills Music, Inc., 1619 Broadway, New York, N. Y.